

**FREE Low-Res Digital Image** when you preorder online!  
**lifetouchsports.com**

Obtén una imagen digital de baja resolución GRATIS cuando haces un pedido anticipado por internet en lifetouchsports.com

**Our Lady of Providence**

Picture Day: **August 4 & 10, 2020**

Picture Day ID: **HM300004X0**

Customer Service Info: **1.800.244.4373**

**1 PORTRAIT PACKAGES**

Paquetes de retratos

**A. All Star**

\$30.00

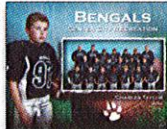

1 - 8x10 SportsMate



2 - 5x7 Individuals



8 - 2x3 Wallets



2 - Magnets

**B. MVP**

\$38.00

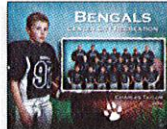

1 - 8x10 SportsMate

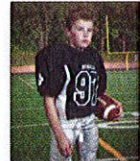

1 - 8x10 Individual



2 - 5x7 Individuals



2 - Buttons



8 - Trader Cards

**C. Legend**

\$50.00

- 1 - 8x10 SportsMate
- 1 - 8x10 Individual
- 4 - 5x7 Individuals
- 2 - 3x5 Individuals
- 8 - 2x3 Wallets
- 2 - Magnets
- 2 - Buttons
- 8 - Trader Cards



**GIFT WITH PURCHASE**  
Portrait CD  
Obsequio con la compra

**D. Champion**

\$45.00

- 1 - 8x10 SportsMate
- 4 - 5x7 Individuals
- 8 - 2x3 Wallets
- 2 - Magnets
- 8 - Trader Cards
- 1 - Portrait CD

**E. Captain**

\$26.00

- 1 - 8x10 Team Portrait
- 2 - 5x7 Individuals
- 4 - 2x3 Wallets

**F. Leader**

\$20.00

- 1 - 5x7 Individual
- 2 - 3x5 Individuals
- 4 - 2x3 Wallets

**2 A LA CARTE**

A La Carta

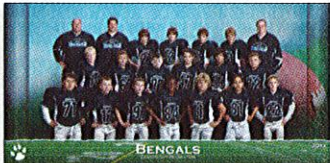

10x20 High Definition Team Poster

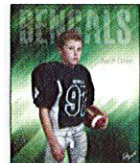

8x10 ProMetallic (printed on high def photo paper)



8x10 High Definition Gift Sheet

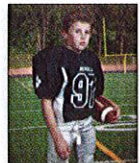

8x10 Individual



8 - 2x3 Wallets



2 - Keychains

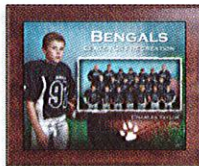

10x12 Plaque



8 - Trader Cards



Dog Tag



Portrait CD

**ADD TO A PACKAGE AND SAVE!**

¡Añade a un paquete y ahorra!

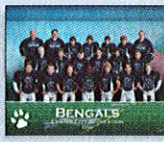

8x10 Team Portrait

8x10 SportsMate

2 - Magnets

2 - Buttons

**ORDER INFORMATION**

Información del pedido

Please fill out completely, enclose payment in envelope and return to sports photographer on Picture Day. Llénelo por completo, incluye el pago en el sobre y entrégaselo al fotógrafo de deportes el Día de la Foto.

Athlete's First Name *Nombre del atleta*

Athlete's Last Name *Apellido del atleta*

Parent Email *Dirección de correo electrónico del padre o de la madre*

Mailing Address *Dirección postal*

Apt. # *Departamento N°*

City *Ciudad*

State *Estado*

Zip *Código postal*

Team Name *Nombre del equipo*

Coach/Instructor *Entrenador/Instructor*

ft in

Uniform # *Uniforme N°*

Position *Posición*

Height *Altura*

Age *Edad*

Weight *Peso*

Favorite Pro *Jugador favorito*

Picture Day ID: **HM300004X0**

Phone:

Package		Price	Qty	Total
All Star	A	\$30.00		
MVP	B	\$38.00		
Legend	C	\$50.00		
Champion	D	\$45.00		
Captain	E	\$26.00		
Leader	F	\$20.00		
		w/ pkg	w/o pkg	
1 - 8x10 Team Portrait	G	\$9.00	H	\$12.00
1 - 8x10 SportsMate	I	\$12.00	J	\$15.00
2 - Magnets	K	\$7.00	L	\$10.00
2 - Buttons	M	\$7.00	O	\$10.00
1 - 10x20 High Definition Team Poster	P	\$24.00		
1 - 8x10 High Definition ProMetallic	Q	\$18.00		
1 - 8x10 High Definition Gift Sheet	R	\$15.00		
1 - 8x10 Individual	S	\$12.00		
8 - 2x3 Wallets	T	\$12.00		
2 - Keychains	U	\$12.00		
1 - 10x12 Plaque	V	\$30.00		
8 - Trader Cards	W	\$12.00		
1 - Dog Tag	X	\$12.00		
1 - Portrait CD	Y	\$15.00		

69008 OFFICE USE ONLY

Camera #	
Team #	
Frame #	

SubTotal	
<b>Grand Total</b>	

Exact payment required. Photographer will not make change. Enclose cash, money order or check payable to Lifetouch. Credit Card Payment available at Lifetouchsports.com. When you pay by check, you authorize us to process the payment as a check transaction, or to use the information from your check to make a one-time electronic fund transfer from your checking account. A service fee may be charged on returned checks. No post dated checks are accepted. Se requiere el pago exacto. El fotógrafo no hará cambios. Incluye dinero en efectivo, giro postal o cheque a la orden de Lifetouch. Pago con tarjeta de crédito disponible en Lifetouchsports.com. Cuando pague con un cheque, nos autoriza a procesar el pago como una transacción de cheque o usar la información de tu cheque para hacer una única transferencia electrónica de fondos de tu cuenta de cheques. Un cargo por servicio puede ser cobrado por cheques sin fondo. No se aceptan cheques con fecha posterior a la actual.